

LOCATE EXISTING
ASHPALT OR
CONCRETE PAD

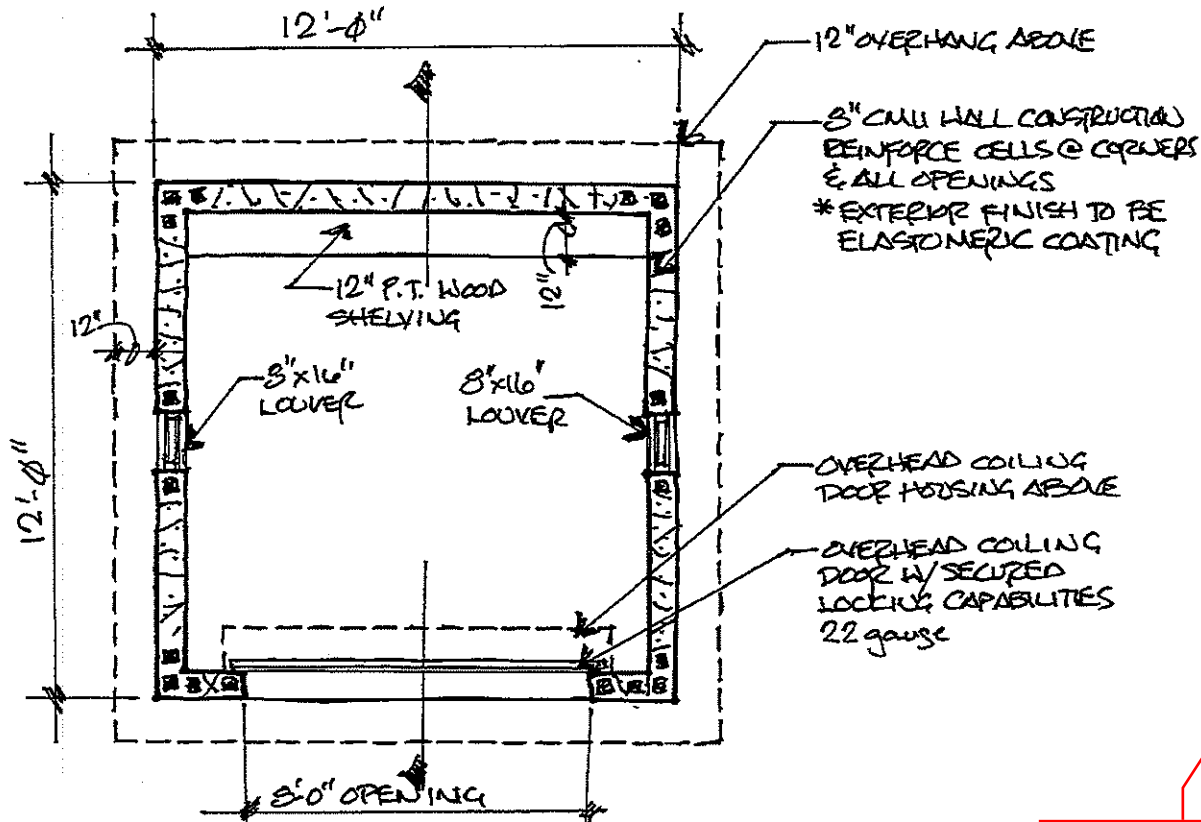

GENERAL NOTES:

1. ~~4" REINFORCED CONCRETE PAD TO BE FOUNDATION, IF AND ONLY IF EXISTING CONCRETE PAD CANNOT BE LOCATED AT PROJECT SITE.~~
2. SHED INTERIOR SPACE MUST BE & PROVIDE CLEARANCE FOR THE STORAGE OF A ZERO TURN MOWER, PUSH MOWER, BLEED ESTER & OTHER LOW CARE EQUIPMENT.
3. SPACE SHOULD BE WELL VENTILATED
4. LIDC OF SHELBY COUNTY MAY REQUIRE SCREENING OR EXTERIOR FINISH.
5. ~~RECOMMENDATION - LOCATE EXISTING CONCRETE PAD. IF LOCATED, 8" CMU TO BE SECURED TO EXISTING PAD W/ #4 OR #6 REBAR EPOXIED INTO EXISTING CONC. SLAB.~~
*IF NO EXISTING CONCRETE SLAB DETERMINED, USE SLAB DETAIL ON BLDG SECTION FOR PRICING.
6. ALL FASTENERS USED IN CONSTRUCTION MUST BE EXTERIOR GRADE OR COATED TO MINIMIZE CORROSION & ALL REACTIONS BETWEEN DISSIMILAR MATERIALS.

CONCEPTUAL FLOOR PLAN - PRICING ONLY
SCALE: N.T.S.

*DESIGN IS CONCEPTUAL IN NATURE & SHALL BE USED FOR PRICING ONLY, NOT FOR CONSTRUCTION
*ALTERNATE DESIGN PROPOSALS WILL BE CONSIDERED FOR APPROVAL. PROPOSALS MUST BE RECEIVED IN A TIMELY MANNER TO BE CONSIDERED.

ASPHALT INSTALLATION- BOLTHOLD ANCHOR OR EQUAL AND INSTALLED PER MANUFACTURER'S INSTRUCTIONS. EPOXY SHOULD BE AN EPX2 OR EPX3 TYPE. ANCHORS SHOULD BE 16-24" OC OR MANUFACTURER'S RECOMMENDATION.

Perkins
6/17/2021
1 of 2